

R100627/02-110815/01 Russula vesca EXS R09/053 **R. ves**
 SG Heterophyllidia / S Heterophyllae / Ss Heterophyllae R11/011 RECTO

LIEU L-Wilwerwiltz
 GPS N 49°58'45.9"
 E 05°58'38.3"
 COOR -
 ALT 383 m
 ECOL Quercus/Carpinus

fo. : viridata, lactea, major,
 avellanea, pectinata

5	SPCO	ROM	DAG	
P	Ia-	IIa	1- 4	D I Ia
Q	IIb-IIIb	5-11		P R Ia
R	IIIc-	IVE	12-26	S Ia
6	S-ACRE	T	DOUX	U-AMER
F	6	G*	5	

- 1 A ro-rs-po
- B ve-ol
- C ja-or
- D bl-li-vo
- E wh +-
- F br-gr-no
- G mixte

Gaiac
 <5"
 >5"



- 2 CUTIS SEP
- H I J
- ±¼ ¼¾ +¾

- 3 STIPE
- K wh
- L color

- 4 CHAPEAU Ø
- M 10-20
- N 3-10 cm
- O 1- 3

- 7 V CHAIR
- DECOLOR
- 8 W DC+
- X DC-HP-
- Y HP+
- Z DC+HP+

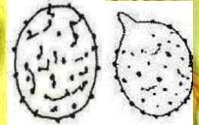
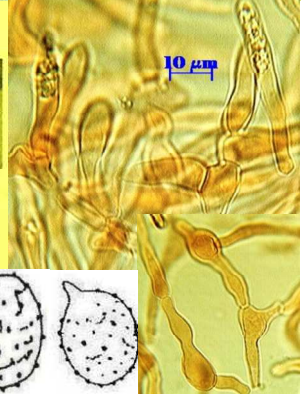
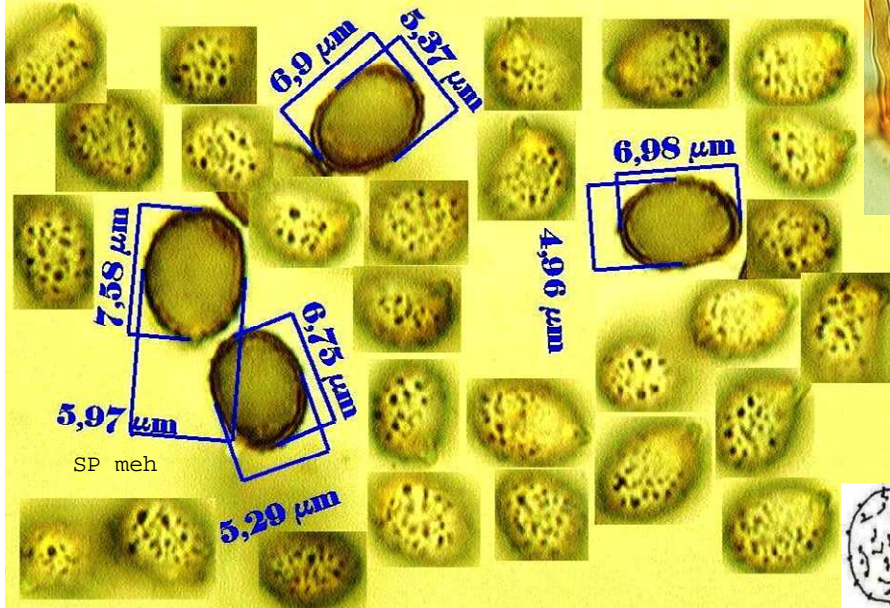
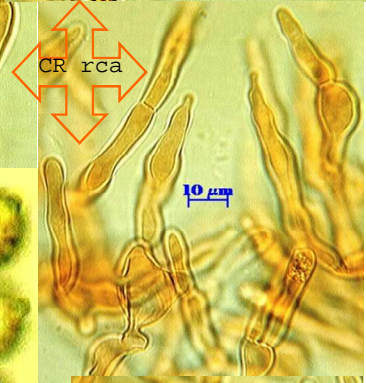
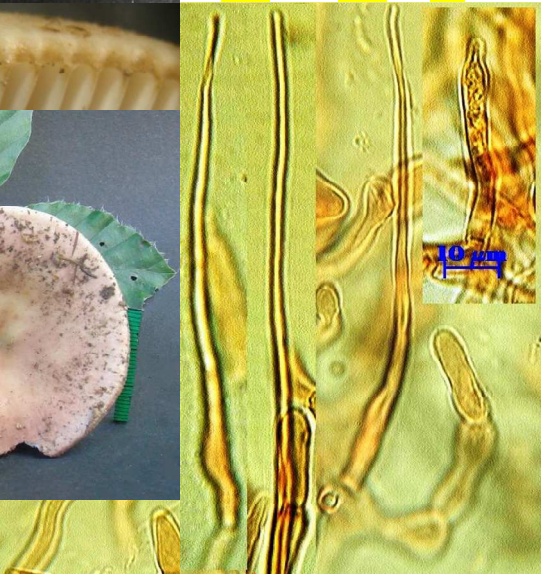

REMARQUES (% NOTES verso) Couleur jambon
 REF:
 RO266/SA260/BM56#51/BK6-210/CR1413/ER172/KG2-463/MA1-50/GR84

1	2	3	4	5	6	7	8
A	I	K	N	P	T	-	W
F	-	-	-	-	-	-	-