

R100819/03-100824/01 *Russula amoenolens* EXS R10/013-017
 R110819/01-110821/01-110927/01 R11/014-015-064
 SG Ingratula / S Ingratae / Ss Foetentinae / Ser Pectinata

R. amo
 RECTO 1

LIEU L-Wilwerwiltz
 GPS N49°58'55.8"
 E05°58'23.4"
 COOR W1-70(JeT)
 ALT 395 m
 ECOL Quercus



5	SPCO	ROM	DAG		
P	Ia-	IIa	1-	4	
Q	I Ib-	IIIb	5-	11	S I Ib
R	IIIc-	IVe	12-	26	S I Ib
6	S	ACRE	T-DOUX	U	

F 4
 e--
 Q

-Gaiac-
 <5" 6
 >5"

- 1 A ro-rs-po
- B ve-ol
- C ja-or
- D bl-li-vo
- E** wh +- (circled)
- F** br-gr-no (circled)
- G mixte

Odeur +-
 R. amoena
 spermatique
 Camembert

- 2 CUTIS SEP
- H **I** J (circled)
- ±¼ ¼¾ +¾

- 3 STIPE
- K** wh (circled)
- L color

- 4 CHAPEAU Ø
- M 10-20
- N** 3-10 cm (circled)
- O 1- 3

- 7 V CHAIR
- DECOLOR
- W** DC+ (circled)
- X DC-HP-
- Y HP+
- Z DC+HP+

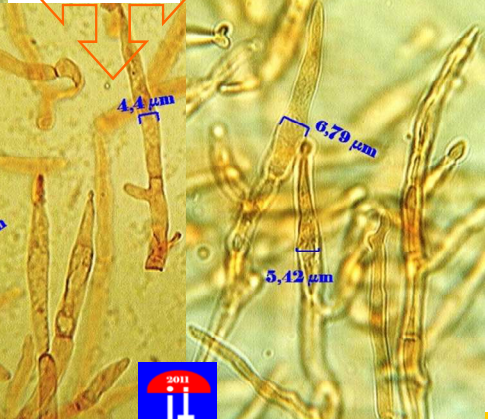
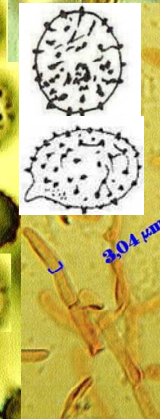
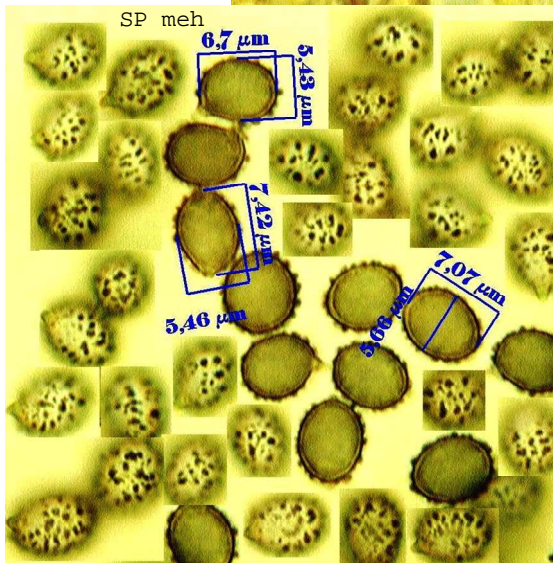
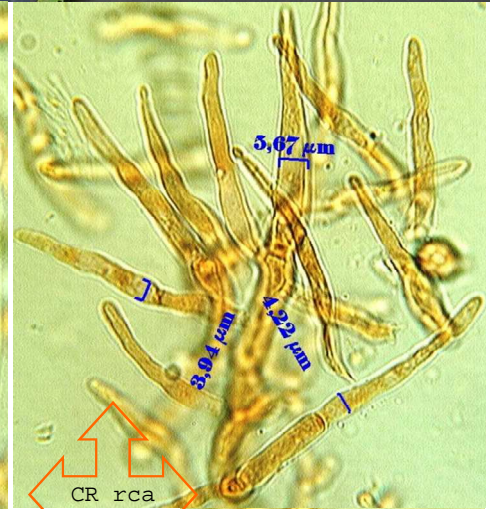
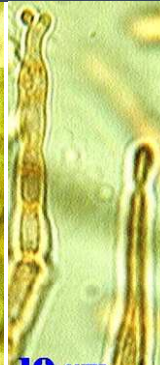

REMARQUES (% NOTES verso)

REF:

R0359/SA452/BM78#16/BK6-092/CR1360/ER218/KG2-538/MA5-426/GR152



1	2	3	4	/	5	6	7	8
E	I	K	N		Q	S	-	W
F	-	-	-		-	-	-	-